



MUMBAI METRO RAIL CORPORATION LIMITED

(A JV company of Govt. of India and Govt. of Maharashtra)

5th Floor, A -Wing, Old MMRDA Building, Bandra-Kurla Complex, Bandra (E), Mumbai - 400 051.

MMRC e-Tendering portal: www.tenderwizard.com/MMRC

Website: www.mmrc.com

Invitation of Bid For, “Design, Manufacture, Supply, Installation, Testing and Commissioning of E&M works comprising of Electrical Sub Stations with HT and LT works, Ventilation and Air Conditioning Systems (VAC), Fire Detection Systems, Fire Suppression (Fire Fighting) Systems, Building Management System (BMS), EOT cranes, Air-Compressors including compressed air piping works and Plumbing Pumps for the Depot Buildings including OCC and at grade Aarey Station for “Mumbai Metro Line 3”

Date: [31st May 2018]

Contract No: [MM3-CBS-DEM-R]

Addendum No: 2

Sr. No	Reference Clause no. and Description	Existing content to be deleted		To be replaced as	
1	Volume1,Section 1,NIT Clause 1.1.2 KEY DETAILS, Page 1 & 2 of 12 and Sr. No 1 of Addendum -1, Serial No.-1.	Tender documents on sale	From 09-04-2018 to 06-06-2018 (up to 18:00 Hrs) on e-tendering website www.tenderwizard.com/MMRC Tender Documents can be downloaded for reference purpose from the e-Tendering Portal www.tenderwizard.com/MMRC . Interested Tenderers have to make online payment of Tender Fee using online payment gateway during bid preparation through Debit Card/Credit Card/Net-Banking. Tender Fee receipt can be system generated during bid preparation by the Tenderer. For further information on this regard Tenderers are advised to contact on 01149424365	Tender documents on sale	From 09-04-2018 to 20-06-2018 (up to 18:00Hrs) on e-tendering website www.tenderwizard.com/MMRC Tender Documents can be downloaded for reference purpose from the e-Tendering Portal www.tenderwizard.com/MMRC . Interested Bidders have to make online payment of Tender Fee using online payment gateway during bid preparation through Debit Card/Credit Card/Net-Banking. Tender Fee receipt can be system generated during For further information on this regard bidders are advised to contact on +91-7666563870, +91-7980042472, +9180-

Sr. No	Reference Clause no. and Description	Existing content to be deleted		To be replaced as															
					49352000 & on E-mail ID – twhelpdesk358@gmail.com														
		Date & time of Submission of Tender	07-06-2018 up to 1800 Hrs.	Date & time of Submission of Tender	21-06-2018 up to 1800 Hrs.														
		Date & time of opening of Tender (Tender Security + Technical)	08-06-2018 from 1100 Hrs.	Date & time of opening of Tender (Tender Security + Technical)	22-06-2018 from 1100 Hrs.														
2	Volume-5 of 6 Tender Drawings Sr. No-10 – Architectural Drawings			ADD <table border="1" data-bbox="1352 754 2107 1126"> <thead> <tr> <th data-bbox="1352 754 1442 847">Sr. No</th> <th data-bbox="1442 754 1655 847">Drawing No</th> <th data-bbox="1655 754 1975 847">Description</th> <th data-bbox="1975 754 2107 847">Revision</th> </tr> </thead> <tbody> <tr> <td data-bbox="1352 847 1442 987">10</td> <td data-bbox="1442 847 1655 987">DEPOT- ARP- D11- 0001</td> <td data-bbox="1655 847 1975 987">ASS-2 & Compressor Room Ground Floor Plan</td> <td data-bbox="1975 847 2107 987">R0</td> </tr> <tr> <td data-bbox="1352 987 1442 1126"></td> <td data-bbox="1442 987 1655 1126">DEPOT- ARP-D11- 0004</td> <td data-bbox="1655 987 1975 1126">ASS-2 & Compressor Room Elevation</td> <td data-bbox="1975 987 2107 1126">R0</td> </tr> </tbody> </table>				Sr. No	Drawing No	Description	Revision	10	DEPOT- ARP- D11- 0001	ASS-2 & Compressor Room Ground Floor Plan	R0		DEPOT- ARP-D11- 0004	ASS-2 & Compressor Room Elevation	R0
Sr. No	Drawing No	Description	Revision																
10	DEPOT- ARP- D11- 0001	ASS-2 & Compressor Room Ground Floor Plan	R0																
	DEPOT- ARP-D11- 0004	ASS-2 & Compressor Room Elevation	R0																

ATTACHMENT-1 TO ADDENDUM -2

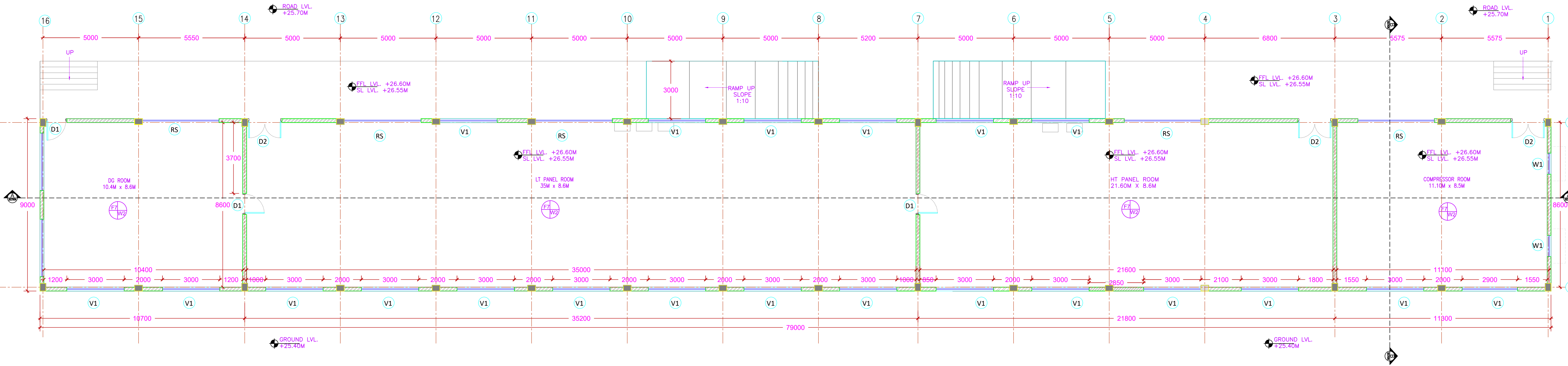

FLOORING		WALLS		
NAME	CODE	NAME	NAME	CODE
GRANITE	F1	ACRYLIC		W1
VETRIFIED TILES	F2	OBD		W2
RAISED ACCESS FLOOR	F3	GRANITE		W3
MODULAR WOOLEN CARPET	F4	SOUNDPROOF PANELS		W4
TRIMIX WITH EPOXY COATING	F5	CERAMIC		W5
WOODEN FLOORING	F6	WEATHER PROOF PAINT		W6
HARDENED FLOOR WITH EPOXY COATING	F7	ALUMINUM COMPOSITE PANEL		W7
CERAMIC TILES	F8	SAND BLASTED GRANITE		W8

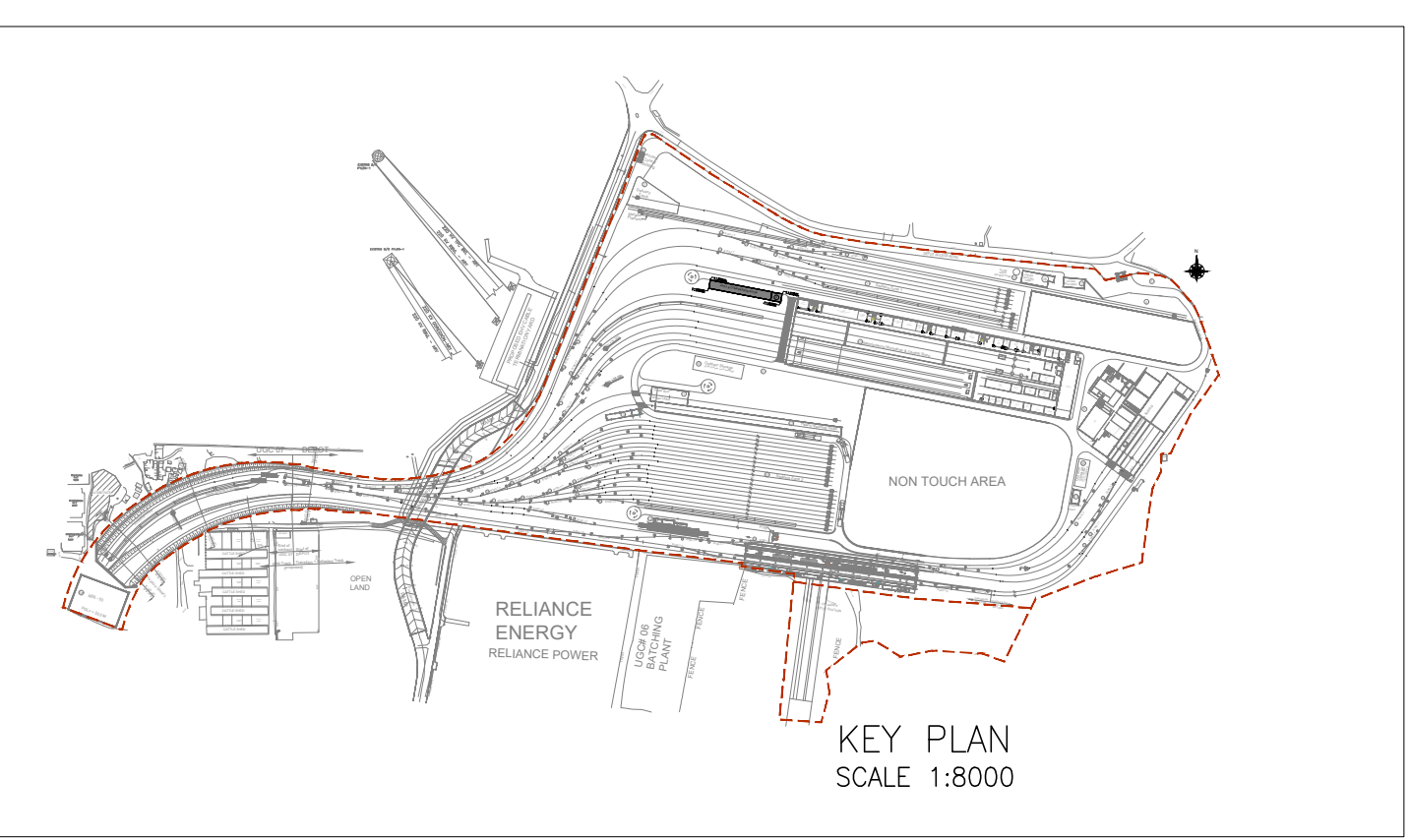
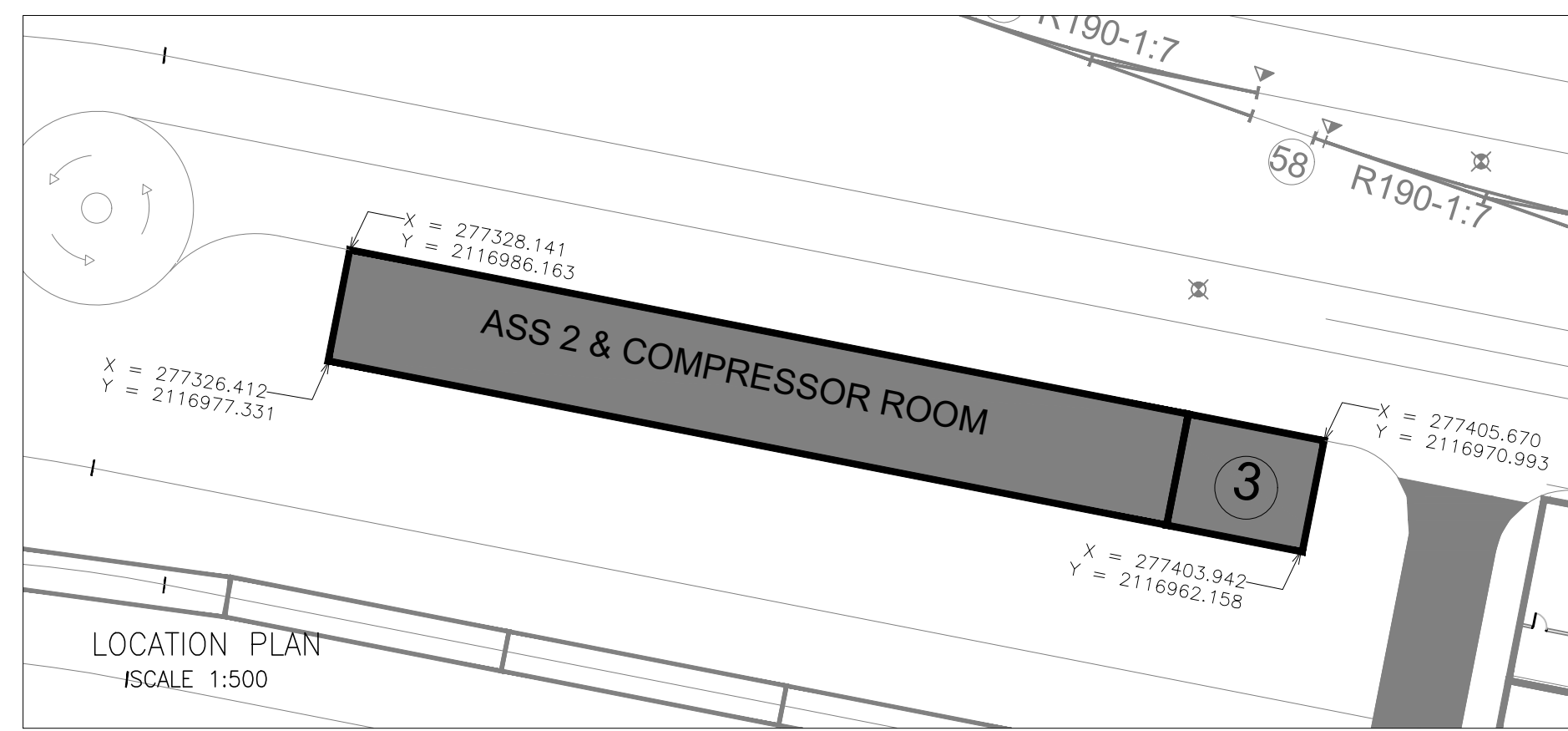

REFERENCE DRAWINGS :-
X-REF FILES :-

FOR INFORMATION ONLY

NOTES:-
1. CONTRACTOR TO STUDY DRAWING & REVERT BACK IN CASE OF ANY DISCREPANCIES BEFORE EXECUTION.
2. ALL DIMENSIONS ARE IN MILLIMETERS UNLESS OTHERWISE SPECIFIED.
3. ALL DIMENSIONS ARE FROM UNFINISHED TO UNFINISHED SURFACES UNLESS OTHERWISE SPECIFIED.
4. DRAWING NOT TO BE SCALED, ONLY WRITTEN DIMENSIONS ARE TO BE FOLLOWED.
5. DRAWING MUST BE READ IN CONJUNCTION WITH STRUCTURAL DRAWINGS.
6. THE SIZES OF ALL THE STRUCTURAL MEMBERS TO BE REFERRED FROM DRAWINGS OF STRUCTURAL CONSULTANT.
7. ALL CENTER LINE DIMENSIONS ARE WITH REFERENCE TO (C.O.).
8. THE LEVELS SPECIFIED IN ALL THE DRAWINGS ARE FINISHED FLOOR LEVELS UNLESS OTHERWISE SPECIFIED.

GENERAL CONSULTANT:-



NOTIFICATION:-
 A B C

AS NOTED IN THE DSR NO:-
DATED:-

A : OBJECTION, A COMPLETE RESUBMISSION IS REQUIRED.
B : NO OBJECTION WITH COMMENTS.
C : NOTICE OF NO OBJECTION.

ASSESSOR	DISCIPLINE LEADER	ENGINEER
--	--	--

NO	REVISION	DATE	DESCRIPTION	DESIGNED	CHECKED	APPROVED
00	00.00.00	SP	----	AK	DC	KT

IC/DETAILED DESIGN CONSULTANT:-

PADECO COLTD.
SIN-OVARION BLDG.
6,17,19 SHAMBHAR, MUMBAI-KU
TOKYO 100-0004 JAPAN
TEL: +81-3-5733-0885
FAX: +81-3-5733-0886

9/F, INFINITY TOWER C,
DIF, CHEN CITY, DIF PHASE-I,
GURGAON-122002,
HARYANA-INDIA
TEL: +91 124 4830100
FAX: +91 124 4830373

1250 23RD ST. NW
WASHINGTON, DC 20037, USA
A-615/616, KSHINDOR CITY,
KURDA (W), MUMBAI 400088.

DESIGNED BY:- AK CHECKED BY:- DG APPROVED BY:- KT

DRAWN BY:- AK SCALE:- 1:100_A1 DATE:- 26.04.2018

MUMBAI METRO RAIL CORPORATION LTD.
NAMITRI BUILDING, PLOT NO. R-13, 'E'- BLOCK,
BANDRA KURLA COMPLEX, BANDRA (EAST), MUMBAI 400051.

DRAWING TITLE:-
MUMBAI METRO LINE-III AAREY DEPOT
ASS-2 & COMPRESSOR ROOM
GROUND FLOOR PLAN

DRAWING NO:-	DEPOT-ARP-D11-0001	REVISION	STATUS
		0	P

DRAWING STATUS:- P--PRELIMINARY,D--DEFINITIVE,C--CONSTRUCTION REFERENCE,W--WORKING DRAWING
CAD FILE NAME:- DEPOT-ARP-D11-0001

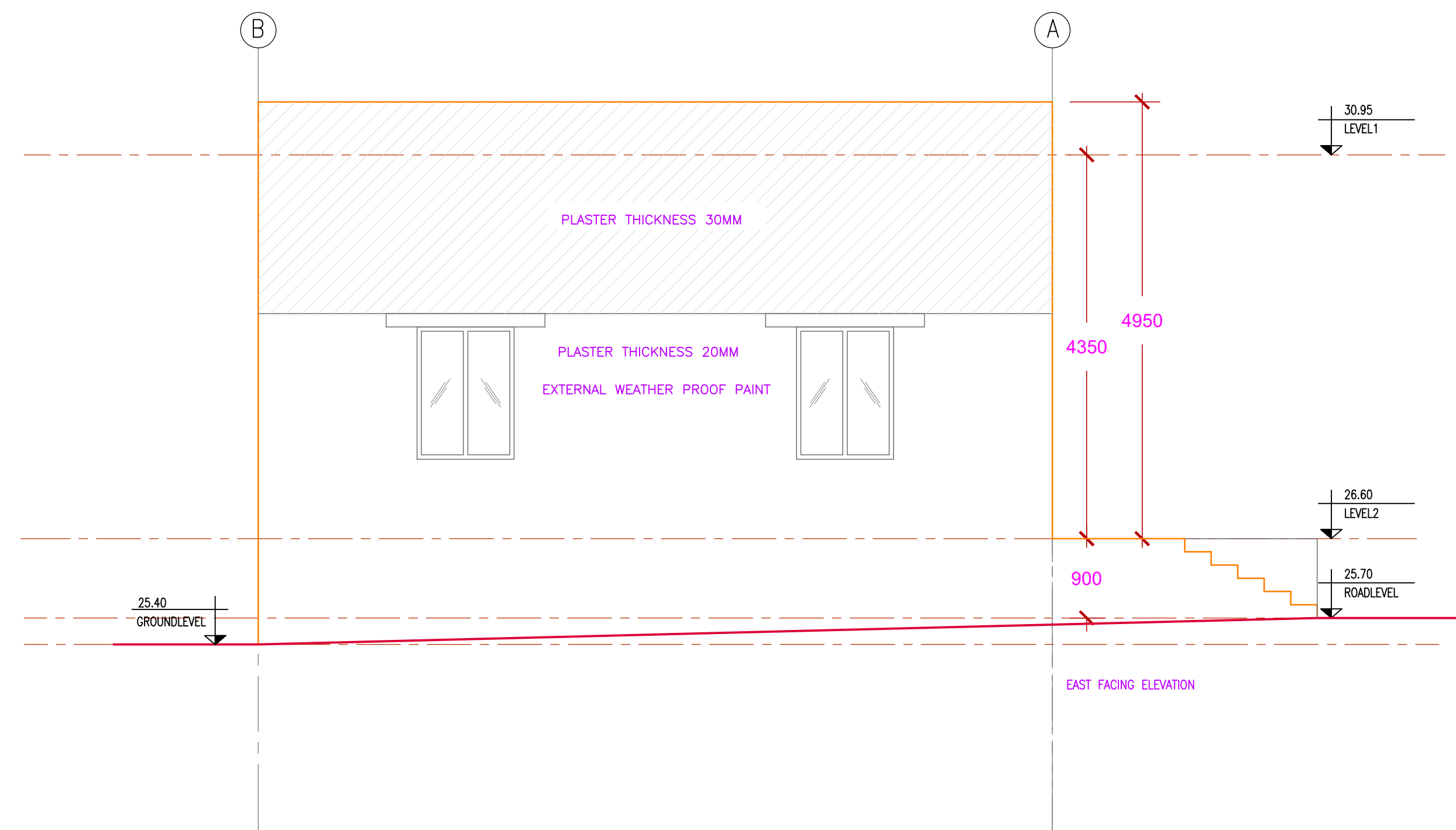
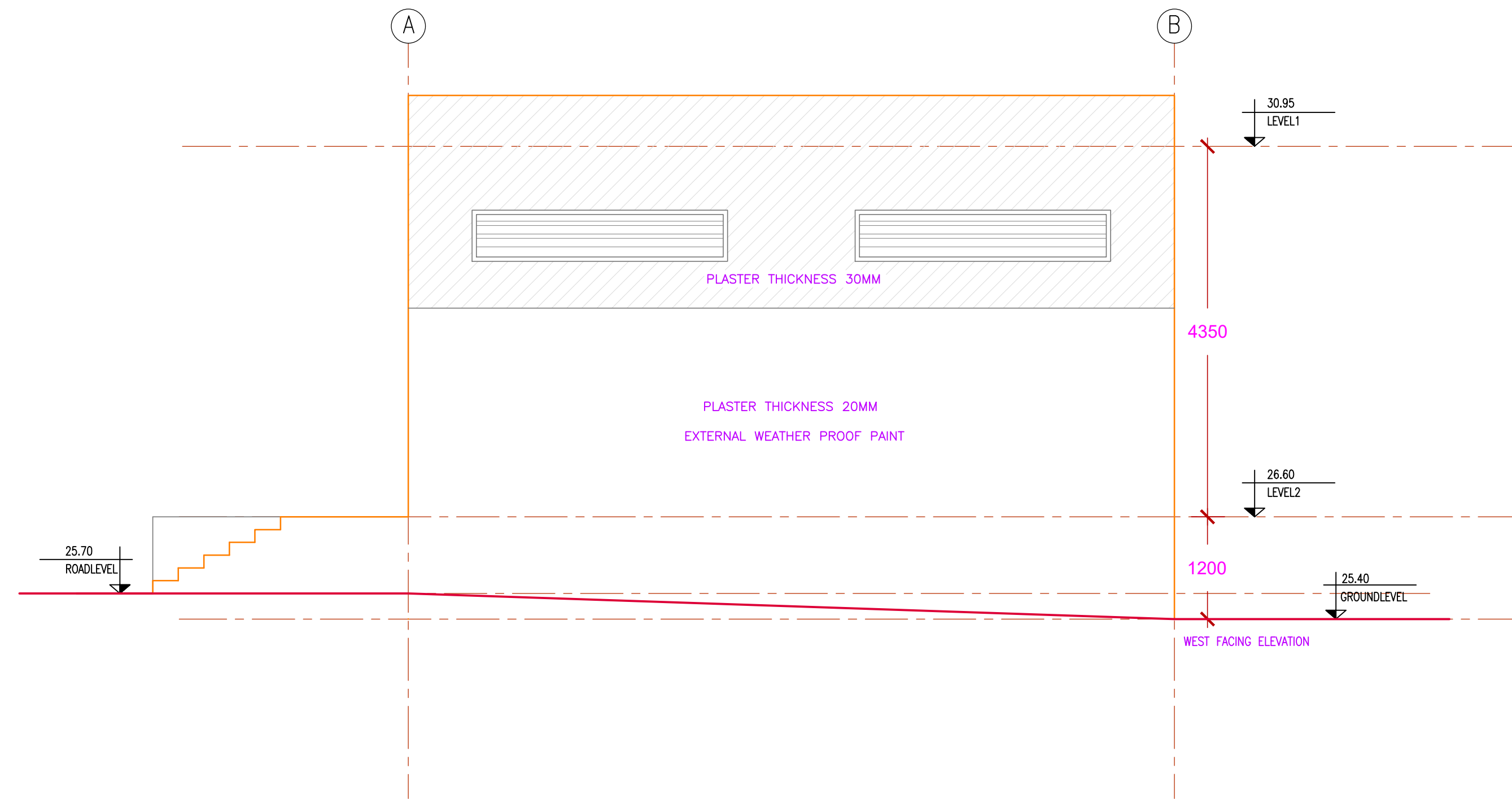

FOR INFORMATION ONLY

GENERAL CONSULTANT:-

 MUMBAI METRO LINE-3
 GENERAL CONSULTANT

NOTIFICATION:-
 A B C
 AS NOTED IN THE DSR NO:-
 DATED:-
 A : OBJECTION, A COMPLETE RESUBMISSION IS REQUIRED.
 B : NO OBJECTION WITH COMMENTS.
 C : NOTICE OF NO OBJECTION.

ASSESSOR	DISCIPLINE LEADER	ENGINEER
--	--	--

00	00.00.00	SP	----	AK	DC	KT
REVISION	DATE	DRAWN	DESCRIPTION	DESIGNED	CHECKED	APPROVED

IC/DETAILED DESIGN CONSULTANT:-

PADECO CONSULTANTS
 9/F, INFINITY TOWER C,
 6/7, 19 SHIMBARDI, MUMBAI-400
 10000 125-0024 JAPAN
 TEL: +81-3-5733-0825
 FAX: +81-3-5733-0856

9/F, INFINITY TOWER C,
 DLF CROSS CITY, DLF PHASE-II,
 GURGAON-122002,
 HARYANA-INDIA
 TEL: +91 124 4830100
 FAX: +91 124 4830373

1250 23RD ST. NW
 WASHINGTON, DC 20037, USA
 A-615/616, KOKHMOOR CITY,
 KURIA (IN), MUMBAI 400096

DESIGNED BY:- AK	CHECKED BY:- DC	APPROVED BY:- KT
DRAWN BY:- AK	SCALE:- 1:50_A1	DATE:- 26.04.2018

MUMBAI METRO RAIL CORPORATION LTD.
NAMITRI BUILDING, PLOT NO. R-13, E- BLOCK,
 BANDRA KURLA COMPLEX, BANDRA (EAST), MUMBAI 400051.

DRAWING TITLE:-

MUMBAI METRO LINE-III AAREY DEPOT
ASS-2 & COMPRESSOR ROOM
ELEVATION

DRAWING NO:-	DEPOT-ARP-D11-0004	REVISION	STATUS
DRAWING STATUS:-	P--PRELIMINARY,D--DEFINITIVE,C--CONSTRUCTION REFERENCE,W--WORKING DRAWING	0	P
CAD FILE NAME:-	DEPOT-ARP-D11-0004		

REFERENCE DRAWINGS :-
 X-REF FILES :-
 NOTES:-
 1. CONTRACTOR TO STUDY DRAWING & REVERT BACK IN CASE OF ANY DISCREPANCIES BEFORE EXECUTION.
 2. ALL DIMENSIONS ARE IN MILLIMETERS UNLESS OTHERWISE SPECIFIED.
 3. ALL DIMENSIONS ARE FROM UNFINISHED TO UNFINISHED SURFACES UNLESS OTHERWISE SPECIFIED.
 4. DRAWING NOT TO BE SCALED. ONLY WRITTEN DIMENSIONS ARE TO BE FOLLOWED.
 5. DRAWING MUST BE READ IN CONJUNCTION WITH STRUCTURAL DRAWINGS.
 6. THE SIZES OF ALL THE STRUCTURAL MEMBERS TO BE REFERRED FROM DRAWINGS OF STRUCTURAL CONSULTANT.
 7. ALL CENTER LINE DIMENSIONS ARE WITH REFERENCE TO (G.O.).
 8. THE LEVELS SPECIFIED IN ALL THE DRAWINGS ARE FINISHED FLOOR LEVELS UNLESS OTHERWISE SPECIFIED.